

EXISTING 50' RIGHT-OF-WAY

LINE	BEARING	DISTANCE
1	S 89°52'30" E	100.00
2	S 89°52'30" E	100.00
3	S 89°52'30" E	100.00
4	S 89°52'30" E	100.00
5	S 89°52'30" E	100.00
6	S 89°52'30" E	100.00
7	S 89°52'30" E	100.00
8	S 89°52'30" E	100.00
9	S 89°52'30" E	100.00
10	S 89°52'30" E	100.00
11	S 89°52'30" E	100.00
12	S 89°52'30" E	100.00
13	S 89°52'30" E	100.00
14	S 89°52'30" E	100.00
15	S 89°52'30" E	100.00
16	S 89°52'30" E	100.00
17	S 89°52'30" E	100.00
18	S 89°52'30" E	100.00
19	S 89°52'30" E	100.00
20	S 89°52'30" E	100.00

- Notes
1. --- 20' Contours from USGS Aughwick Quad
 2. --- 100 year floodplain as noted from Firm Panel #421700 0005 B.
 3. --- Building Setback Line
- Front = 40'
Side = 25'
Rear = 25'

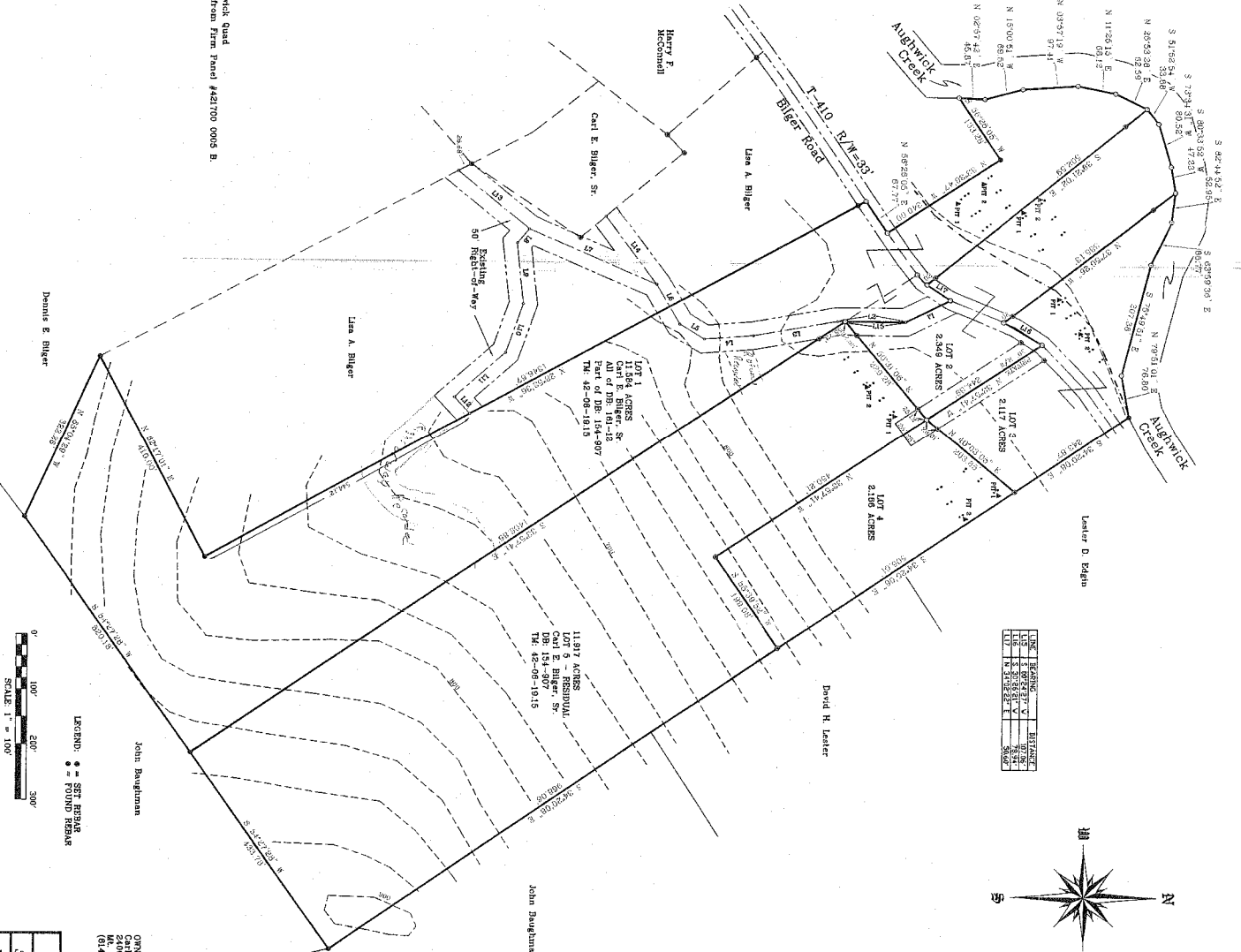

LINE	BEARING	DISTANCE
1	S 89°52'30" E	100.00
2	S 89°52'30" E	100.00
3	S 89°52'30" E	100.00
4	S 89°52'30" E	100.00
5	S 89°52'30" E	100.00
6	S 89°52'30" E	100.00
7	S 89°52'30" E	100.00
8	S 89°52'30" E	100.00
9	S 89°52'30" E	100.00
10	S 89°52'30" E	100.00
11	S 89°52'30" E	100.00
12	S 89°52'30" E	100.00
13	S 89°52'30" E	100.00
14	S 89°52'30" E	100.00
15	S 89°52'30" E	100.00
16	S 89°52'30" E	100.00
17	S 89°52'30" E	100.00
18	S 89°52'30" E	100.00
19	S 89°52'30" E	100.00
20	S 89°52'30" E	100.00

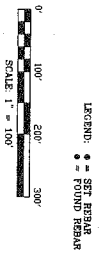

LEGEND: ● = SET BEARS
○ = FOUND BEARS

OWNER:
Carl E. Bilger, Sr.
Lia A. Bilger
John Baughman
Lester D. Eskin
David H. Leater

WARNING: This plan prepared to create three new lots, Lots 2, 3 and 4, for which the owner has no recorded deed. Lot 1 is an existing 10 acre tract and is being made larger from part of Lot 5. Lot 5 is the residual of a 20.250 acre tract. Lots 1 and 5 are also proposing a new septic system. All lots have the sites vested in on-site sewage disposal systems.

RECORDED IN THE OFFICE OF THE RECORDER OF DEEDS IN AND FOR HUNTINGDON COUNTY, PA
This day of _____, 2007.
Plan Book _____ Page _____

Secretary _____
Chairman _____
APPROVAL OF SHIRLEY TOWNSHIP SUPERVISORS
This day of _____, 2007.
Chairman _____
Secretary _____
REVIEW OF SHIRLEY TOWNSHIP PLANNING COMMISSION
This day of _____, 2007.
Chairman _____
Secretary _____
REVIEW OF HUNTINGDON COUNTY PLANNING COMMISSION
This day of _____, 2007.
Nearby Public _____

OWNERS STATEMENT OF INTENT
It is hereby certified that Carl E. Bilger, Sr. has legal or equitable title to the land shown hereon
Owner _____
Owner _____
Owner _____
Who being duly sworn according to law, depose and say that he is the owner of the property shown on this plan, and that he acknowledges the same as such, according to the law.
Witness my hand and Notarial Seal, the day of _____, 2007 the above signed.

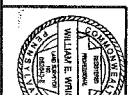

Subdivision Plan for Carl E. Bilger, Sr.
Shirley Township, Huntingdon County, PA June 4, 2007
Wright Land Surveying, Inc. 8722 224 Kilm., PA 17058 (717) 587-5875