

OWNER'S STATEMENT OF INTENT

It is hereby certified that Shale Rock Farm, Inc. has legal or equitable title to the land shown hereon.

Owner: *John D. R. Gillen, President*

Who being duly sworn according to law, depose and say that he is the owner of the property shown on this plan, and that they acknowledge the act and deed, and desire the same to be recorded as such, according to the law.

Witness my hand and Notarial Seal, the 15th day of November, 2006 the above signed.

David L. Marzby
Notary Public

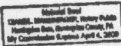

APPROVAL BY THE JUNIATA TOWNSHIP SUPERVISORS

This 1st day of November, 2006.

Chairman: *Frank Antunovic*
Deputy: *William C. Hahn*
Dean: *Paula*
Secretary: *Allen L. Krout*

ENTERED
HUNTINGDON COUNTY
PENNSYLVANIA

Nov 9 11 52 AM '06

JANET E. HARRIS
RECORDER OF DEEDS

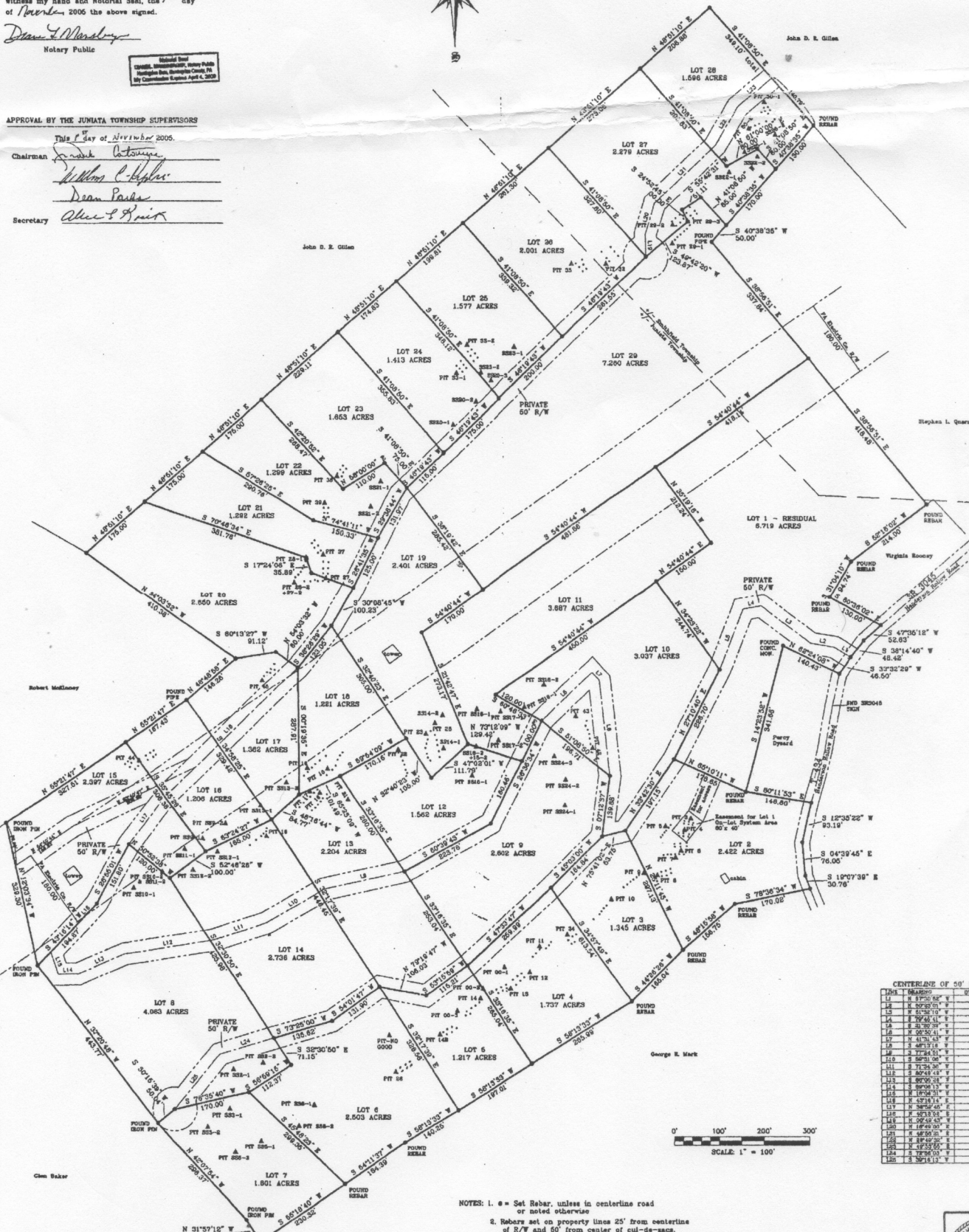

CENTERLINE OF 60' R/W

LINE	BEARING	DISTANCE
10	N 87°00'00" E	48.20
11	N 87°00'00" E	54.00
12	S 81°30'15" W	137.80
13	N 87°00'00" E	48.00
14	N 87°00'00" E	118.11
15	N 87°00'00" E	54.00
16	N 87°00'00" E	54.00
17	N 87°00'00" E	54.00
18	N 87°00'00" E	54.00
19	N 87°00'00" E	54.00
20	N 87°00'00" E	54.00
21	N 87°00'00" E	54.00
22	N 87°00'00" E	54.00
23	N 87°00'00" E	54.00
24	N 87°00'00" E	54.00
25	N 87°00'00" E	54.00
26	N 87°00'00" E	54.00
27	N 87°00'00" E	54.00
28	N 87°00'00" E	54.00
29	N 87°00'00" E	54.00
30	N 87°00'00" E	54.00
31	N 87°00'00" E	54.00
32	N 87°00'00" E	54.00
33	N 87°00'00" E	54.00
34	N 87°00'00" E	54.00
35	N 87°00'00" E	54.00
36	N 87°00'00" E	54.00
37	N 87°00'00" E	54.00
38	N 87°00'00" E	54.00
39	N 87°00'00" E	54.00
40	N 87°00'00" E	54.00
41	N 87°00'00" E	54.00
42	N 87°00'00" E	54.00
43	N 87°00'00" E	54.00
44	N 87°00'00" E	54.00
45	N 87°00'00" E	54.00
46	N 87°00'00" E	54.00
47	N 87°00'00" E	54.00
48	N 87°00'00" E	54.00
49	N 87°00'00" E	54.00
50	N 87°00'00" E	54.00
51	N 87°00'00" E	54.00
52	N 87°00'00" E	54.00
53	N 87°00'00" E	54.00
54	N 87°00'00" E	54.00
55	N 87°00'00" E	54.00
56	N 87°00'00" E	54.00
57	N 87°00'00" E	54.00
58	N 87°00'00" E	54.00
59	N 87°00'00" E	54.00
60	N 87°00'00" E	54.00

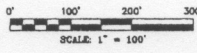

- NOTES:**
1. s = Set Rebar, unless in centerline road or noted otherwise
 2. Rebars set on property lines 25' from centerline of R/W and 50' from center of cul-de-sac.
 3. Township line is scaled from USGS contour maps.

I hereby CERTIFY that this document is approved by the Recorder of Deeds Office of Huntingdon County, Pennsylvania.

OFFICE OF THE RECORDER
HUNTINGDON COUNTY.
2006.
Janet E. Harris
Recorder of Deeds

Final Subdivision Plan for Shale Rock Farm, Inc.
Juniata and Smithfield Townships, Huntingdon County
Wright Land Surveying INC 87 Box 724 Mifflin, PA 17058 November